



GT-350-rt TRACKSOLID includes SIM card Canada (Subscription Fee 20\$)

## Your GPS has been activated

### Mobile app and PC Login ID

Login ID :

Password: **888888**

### Plug and Play:

Please complete the following steps and the GPS is ready for tracking:

- Should charge to full battery before first use (4 hours for full charge).
- Slide and hold the power button for 4 second or until red light display (red lights will stay off after 10 second)
- Setup your smartphone for real time tracking app
- For Android/iOS install "tracksolid" by JIMI software
- For PC web tracking [www.tracksolid.com](http://www.tracksolid.com)

Move your GPS to direct **open sky** for 3 minutes and you should be able to see your first location on your Smartphone app. May needs to refresh the location app. (**GPS does not work indoor or underground**)

### Subscription Fee Payment in \$CAD

Annual subscription plan at **C20\$ per month per GPS at C\$240 for 12 months**, invoice to come 10 days before trial expiry through Paypal or Amazon. The packages fee includes unlimited data plan, real time tracking app, 6 months rolling history, and PC web tracking and tech supports. SIM card is already activated and the 30 days trail period starts when your email request for activation. Thinkrace Inc. has setup a corporate plan with Rogers Canada to give you the lowest discount on unlimited data plan

### 4 Additional Subscription Fee Price Plan in \$CAD

You can select your plan from your Invoice (email to come)

*12 months – at C\$20/month, 50% saving (default)*

*06 months – at C\$24/month, 40% saving*

*03 months – at C\$28/month, 30% saving*

*01 month – at C\$40/month, 0% saving*

### Warranty

All warranty will be void if GPS SIM card is taken out; services will be STOPPED if misused of GPS wireless network. All new GPS have 1-year warranty. GPS remain under warranty when account remain continuous active subscription.

### Notes:

- The white mini user manual in the GPS box is for reference only. You may review the booklet; However, this THINKRACE setup eManual is specific for Canada user.
- Location display speed are greatly influence by the internet traffic; therefore, expects some delay between 1 – 4 pm EST
- tracksolid app provide all the functions you need except for reporting, use [www.tracksolid.com](http://www.tracksolid.com) for reporting
- This GPS will also track in USA without roaming charges
- We keep the historical location data for the latest 6 months; however, we provide an excel download to your PC in [www.tracksolid.com](http://www.tracksolid.com)
- In playback location, if today have no data, then select yesterday
- To check if GPS is power on, press the middle button and the red light should turn on
- Not all functions in the app are applicable to your GPS GT350 model

**There are 2 tracking platforms one for mobile app and one for PC**

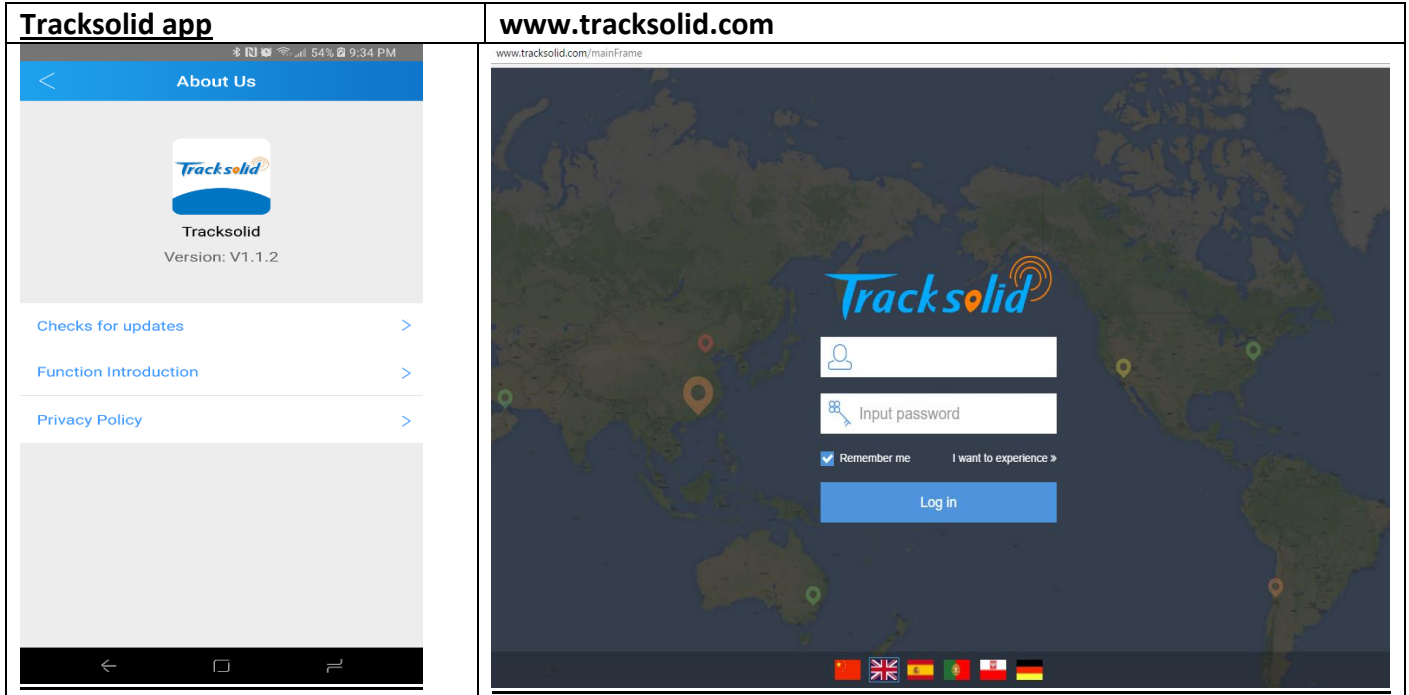

**GPS battery life (4 – 90 days):**

- Battery life depend mostly on update time, you can set your update time by sending a command to the user defined command function in the app or PC
- This is an estimation of the battery life, and you can vary the time parameter (we can also change the update time by your email request)

Note, there are 2 command mode parameters - WORKMODE,N,T# (N=1, active N=2, wake-up):

1=active standby, and conserve battery when no vibration or movement (time unit in second)

2=sleep mode, and only wake-up at pre-set time cycle, on your app it will show offline (time unit in minute)

<u>Uses</u>	<u>Update</u>	<u>Standby</u>	<u>Command Mode</u>	<u>Description</u>
Tracking Vehicle	10 second	2 days	WORKMODE,1,10#	GPS update every 10 second
Vehicle+People	20 second	3 days	WORKMODE,1,20#	*** default ***
Tracking People	1 minute	5 days	WORKMODE,1,60#	GPS update every 60 second
General Asset	1 hour	25 days	WORKMODE,2,60#	GPS wake-up every 1 hour
Fixed Asset	24 hour	90 days	WORKMODE,2,1440#	GPS wake-up every 24 hour

**There are more than 5 reports in [www.tracksolid.com](http://www.tracksolid.com) (goto Report function)**

- Moving Overview - Grand Total mileage for the period
- Mileage Report - Total mileage for each trip
- Overspeed Report - Default at 100km/hour (record will only be generated if over 10 seconds above the velocity)
- Parking Report - Each stoppage record over 10 minutes
- Others Report - Misc.
- Idling Report - not applicable
- Ignition Report - not applicable

**Mileage Report**

Device Name: 351608083469051, Statistical mode: Mileage

Time: Today Yesterday This week Last week **This mo...** Last mo... 2017-05-01 00:00 2017-05-25 23:59 Search Export

Total mileage **242.580** KM, Total time **7H 2M 2S**

No.	Device Name	Device IMEI	Start time	End time	Start position	End position	Total mile...	Total time	Averag...
1	frankyTR02-69051	351608083469051	2017-05-25 11:29:11	2017-05-25 11:32:44	View address	View address	2.35	0H 3M 32S	39.94
2	frankyTR02-69051	351608083469051	2017-05-25 10:43:37	2017-05-25 10:48:10	View address	View address	1.68	0H 4M 33S	22.16
3	frankyTR02-69051	351608083469051	2017-05-24 21:19:42	2017-05-24 21:20:27	View address	View address	0.37	0H 0M 45S	30.33
4	frankyTR02-69051	351608083469051	2017-05-24 20:23:41	2017-05-24 20:57:39	View address	View address	20.58	0H 33M 58S	36.36
5	frankyTR02-69051	351608083469051	2017-05-16 19:49:48	2017-05-16 20:11:50	View address	View address	17.05	0H 22M 1S	46.49
6	frankyTR02-69051	351608083469051	2017-05-16 19:22:28	2017-05-16 19:27:47	View address	View address	2.71	0H 5M 18S	30.76
7	frankyTR02-69051	351608083469051	2017-05-16 17:17:18	2017-05-16 17:24:25	View address	View address	3.35	0H 7M 7S	28.29
8	frankyTR02-69051	351608083469051	2017-05-16 14:19:36	2017-05-16 14:28:29	View address	View address	2.72	0H 8M 52S	18.41
9	frankyTR02-69051	351608083469051	2017-05-16 12:56:36	2017-05-16 12:59:56	View address	View address	1.48	0H 3M 20S	26.67
10	frankyTR02-69051	351608083469051	2017-05-15 21:02:06	2017-05-15 21:17:39	View address	View address	16.24	0H 15M 33S	62.68

Previous page 1 2 3 4 5 Next page Go 10 records per page

**Device Management in [www.tracksolid.com](http://www.tracksolid.com) (user and GPS profile setting)**

**Device Edit**

**Essential information**

Device IMEI : 351608083463898 Model : TR02

Device Name : TR02-63898 Device SIM card No... :

Group : Default group Activated date :

License plate No. : Platform expire dat... :

Driver name : Expire time : Please choose

Telephone : Range of use :

ID Number : SN :

Car frame Number : Engine number :

Overspeed : 100 KM/H Duration time : 5 Seconds

Remark :

**Install information**

Save Cancel

**For phone alerts (setting GEO-Fence Management), your cellphone may need to enable the app for notification**

### Goto Fence Management

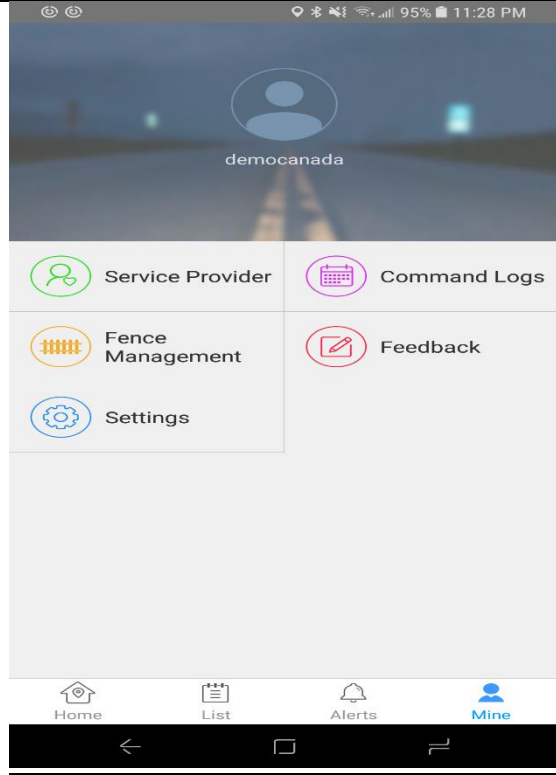

### Goto Setting and enable notification

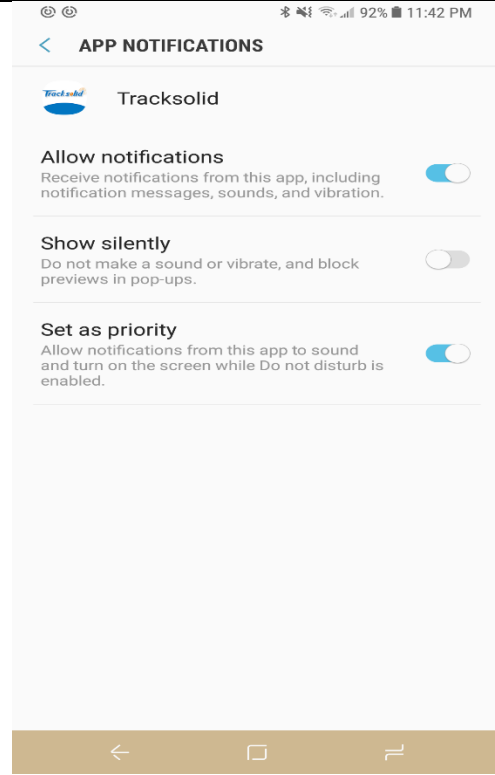

### Playback Function

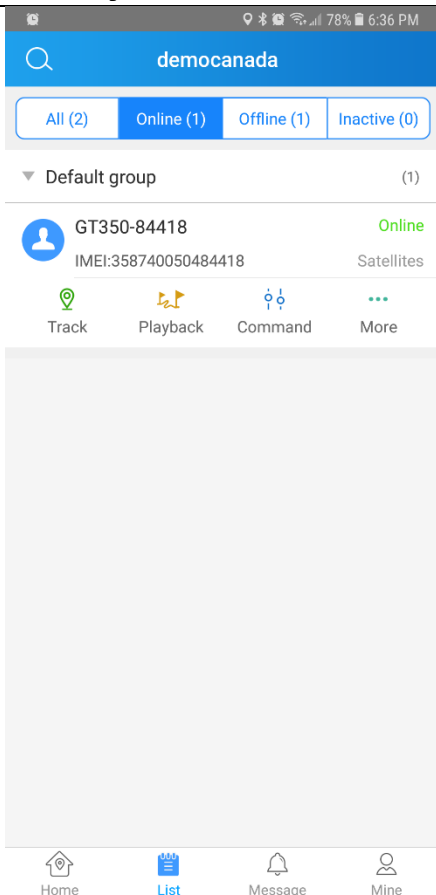

### Every tracking points

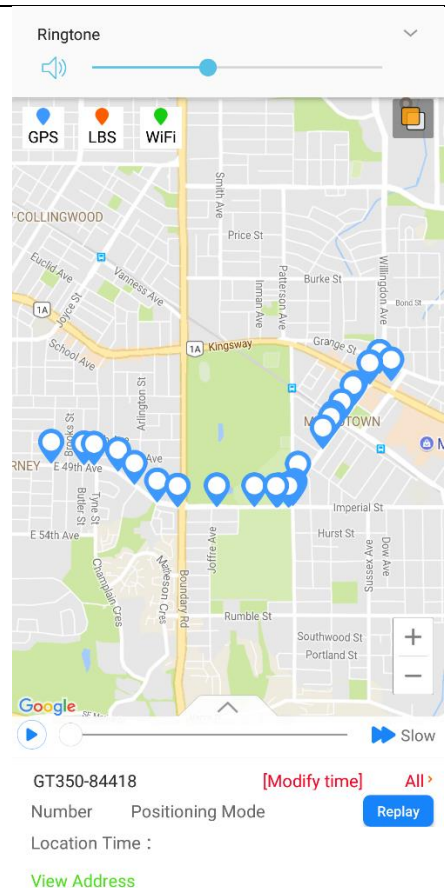

There are no SOS, this function is for setting up a SMS phone number (SMS will quickly **shorten** the battery life)

Each month there are maximum 30 SMS; thereafter it will be auto disable until next month

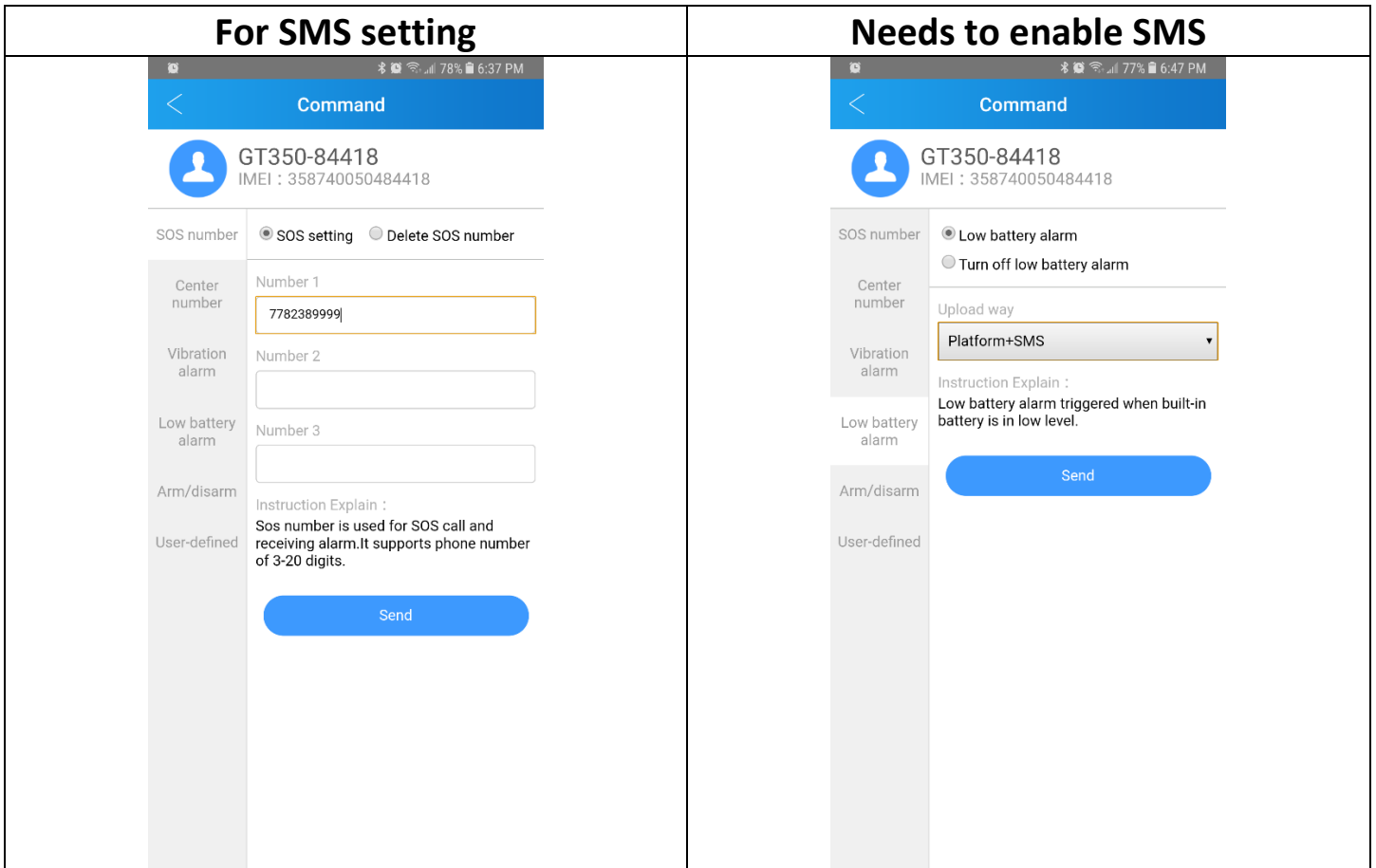

**Common Problems and Solutions**

Check the GPS is power on by re-sliding the power button until red light

If tracking software problems, may needs to re-install app, or reboot PC

We can also provide remote GPS diagnostic by keeping the **GPS power on** (than eMail to [franky@thinkrace.com](mailto:franky@thinkrace.com) with your 5 digits or user ID, and describe the problems)

**For Technical Support:**

Canada Branch Office (Vancouver, BC): <b><a href="mailto:franky@thinkrace.com">franky@thinkrace.com</a></b> (preferred choice) 778 238 9666 (SMS/Voice mailbox)	China Head Office: www.thinkrace.com	All eMail reply within 12 hrs, 7 days a week.
---	---	--